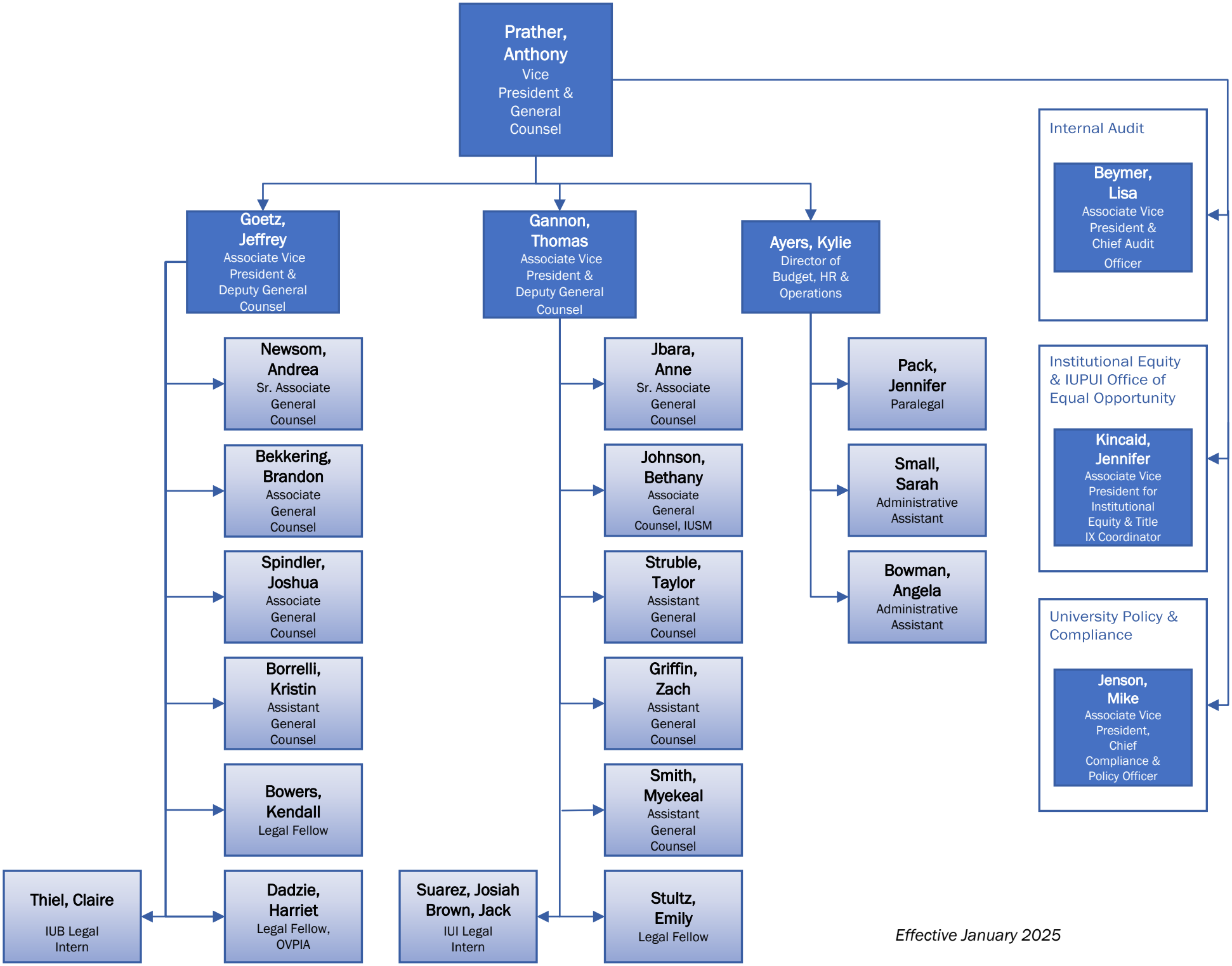
Prather, Anthony
Vice President & General Counsel
Goetz, Jeffrey
Associate Vice President & Deputy General Counsel
Gannon, Thomas
Associate Vice President & Deputy General Counsel
Ayers, Kylie
Director of Budget, HR & Operations
Internal Audit
Beymer, Lisa
Associate Vice President & Chief Audit Officer
Institutional Equity & IUPUI Office of Equal Opportunity
Kincaid, Jennifer
Associate Vice President for Institutional Equity & Title IX Coordinator
University Policy & Compliance
Jenson, Mike
Associate Vice President, Chief Compliance & Policy Officer
Newsom, Andrea
Sr. Associate General Counsel
Bekkering, Brandon
Associate General Counsel
Spindler, Joshua
Associate General Counsel
Borrelli, Kristin
Assistant General Counsel
Bowers, Kendall
Legal Fellow
Dadzie, Harriet
Legal Fellow, OVPIA
Thiel, Claire
IUB Legal Intern
Jbara, Anne
Sr. Associate General Counsel
Johnson, Bethany
Associate General Counsel, IUSM
Struble, Taylor
Assistant General Counsel
Griffin, Zach
Assistant General Counsel
Smith, Myekeal
Assistant General Counsel
Stultz, Emily
Legal Fellow
Suarez, Josiah
Brown, Jack
IUI Legal Intern
Pack, Jennifer
Paralegal
Small, Sarah
Administrative Assistant
Bowman, Angela
Administrative Assistant
Effective January 2025